

Appendix 12D

Baseline Report - 2017-18 Non Breeding Season

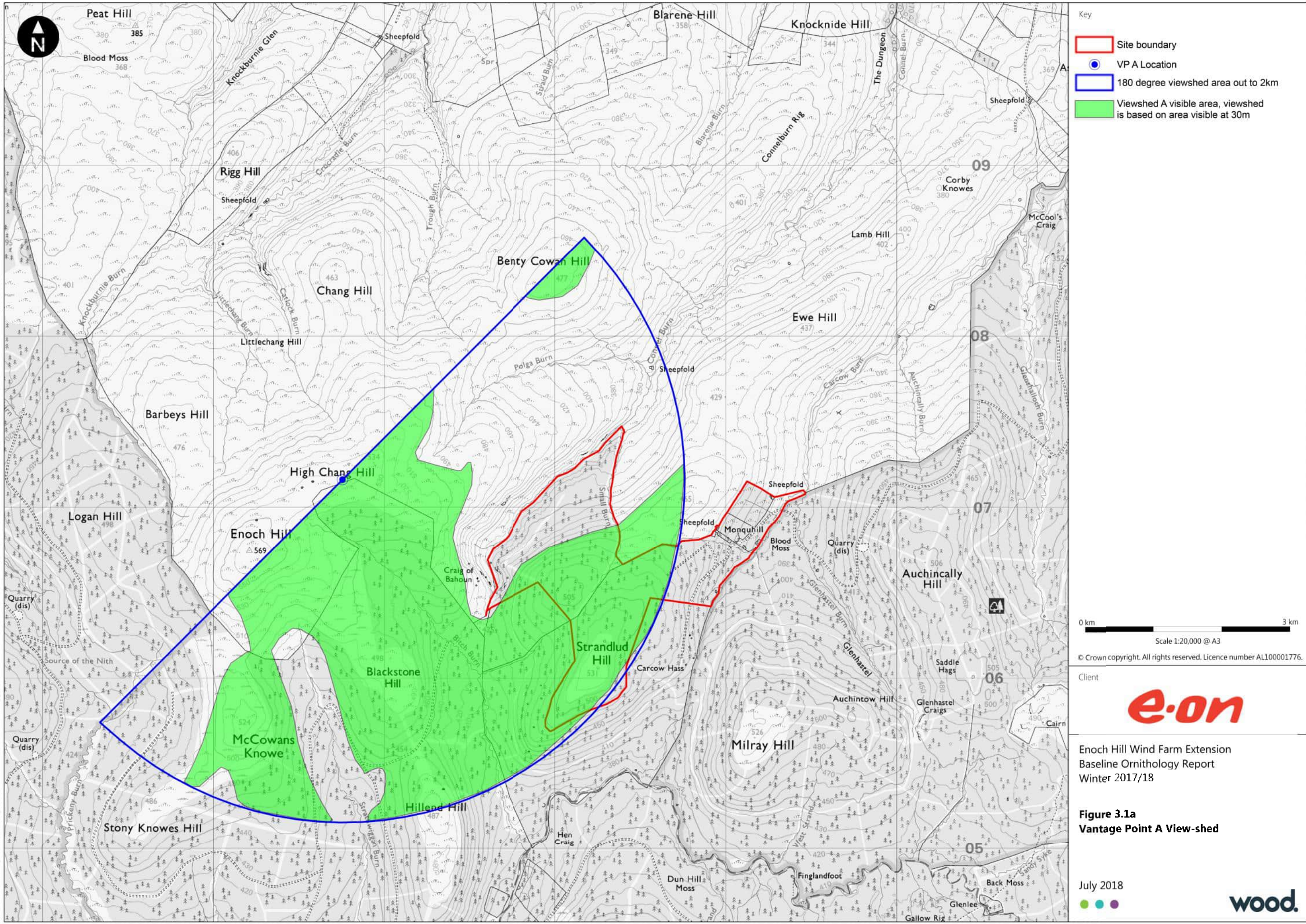

- Key
- Site boundary
 - VP A Location
 - 180 degree viewshed area out to 2km
 - Viewshed A visible area, viewshed is based on area visible at 30m

0 km 3 km
 Scale 1:20,000 @ A3

© Crown copyright. All rights reserved. Licence number AL100001776.



Enoch Hill Wind Farm Extension
 Baseline Ornithology Report
 Winter 2017/18

Figure 3.1a
Vantage Point A View-shed

38388 Gos119a Figure 3.1a Vantage Point A View-shed.wor Tim Doggett

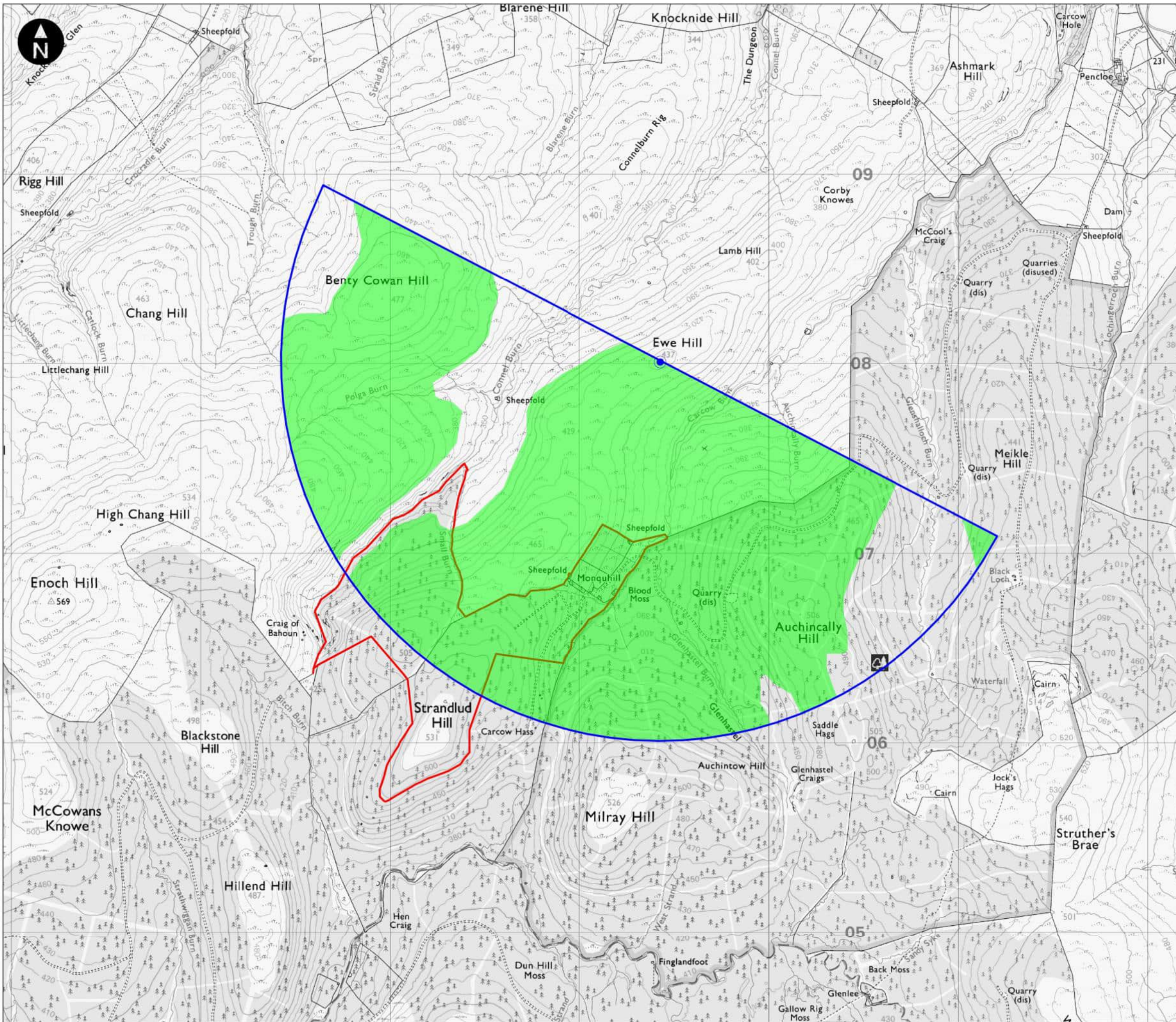

Key

- Site boundary
- VP 1 Location
- 180 degree viewshed area out to 2km
- Viewshed 1 visible area, viewshed is based on area visible at 30m

0 km 3 km
 Scale 1:50,000 @ A3

© Crown copyright. All rights reserved. Licence number AL100001776.

Client

Enoch Hill Wind Farm Extension
 Baseline Ornithology Report
 Winter 2017/18

Figure 3.1b
Vantage Point 1 View-shed

July 2018

38388 Gos120a Figure 3.1b Vantage Point 1 View-shed Tim Doggett

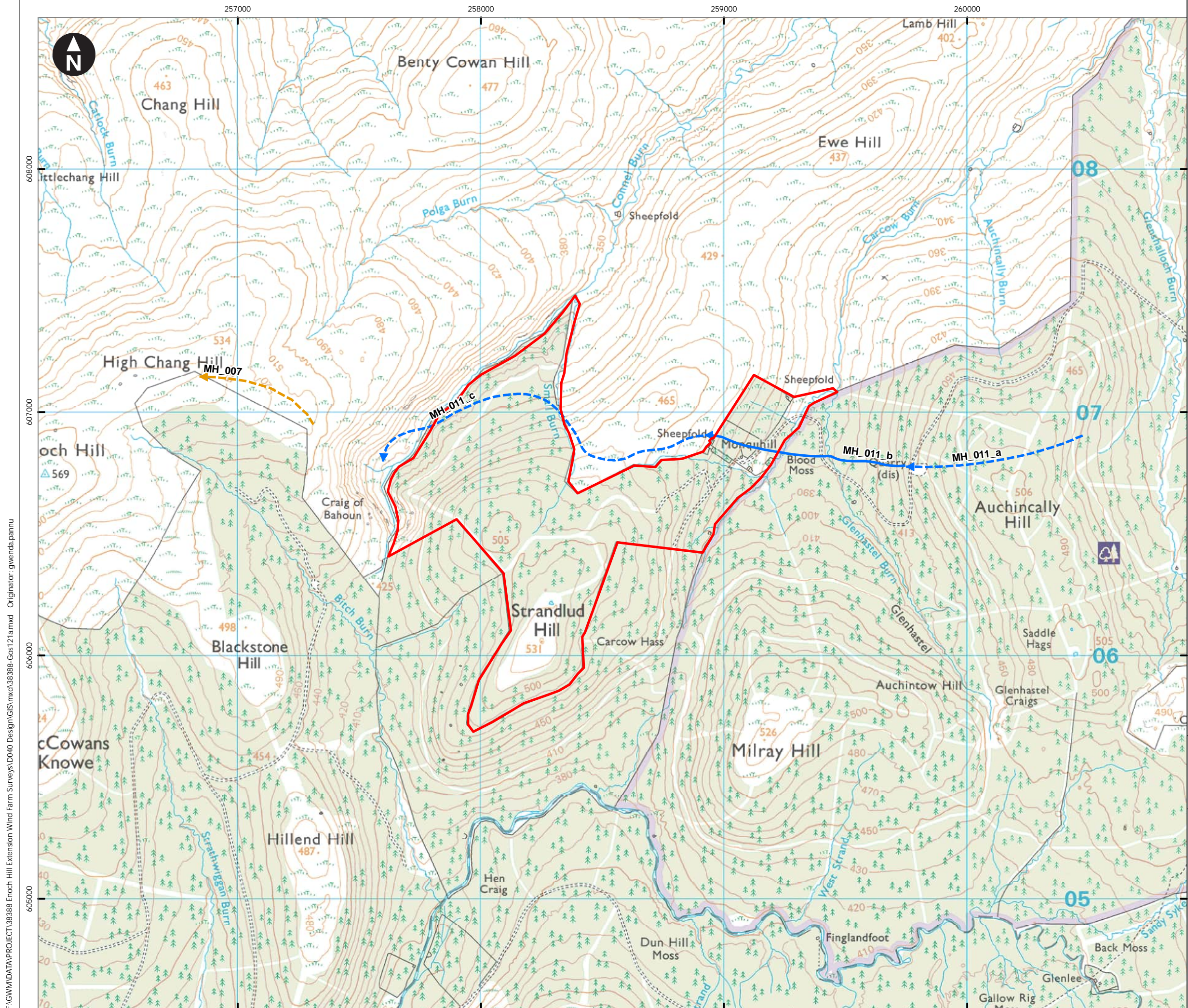

- Key
- Site boundary
 - Hen harrier flight at 30-130m
 - - - → Hen harrier flight at 0-29m
 - - - → Golden plover flight at 0-29m

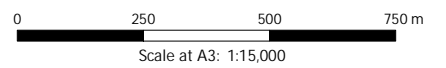

Based upon the Ordnance Survey Map with the permission of the Controller of Her Majesty's Stationery Office. © Crown Copyright. 100027856



Enoch Hill Wind Farm Extension
Baseline Ornithology Report – Winter 2017/18

Figure 4.1
Vantage point survey results

F:\GWM\DATA\PROJECT\38388 Enoch Hill Extension Wind Farm Surveys\DO40 Design\GIS\mxd\38388-Gos121a.mxd Originator: gwenda.pannu

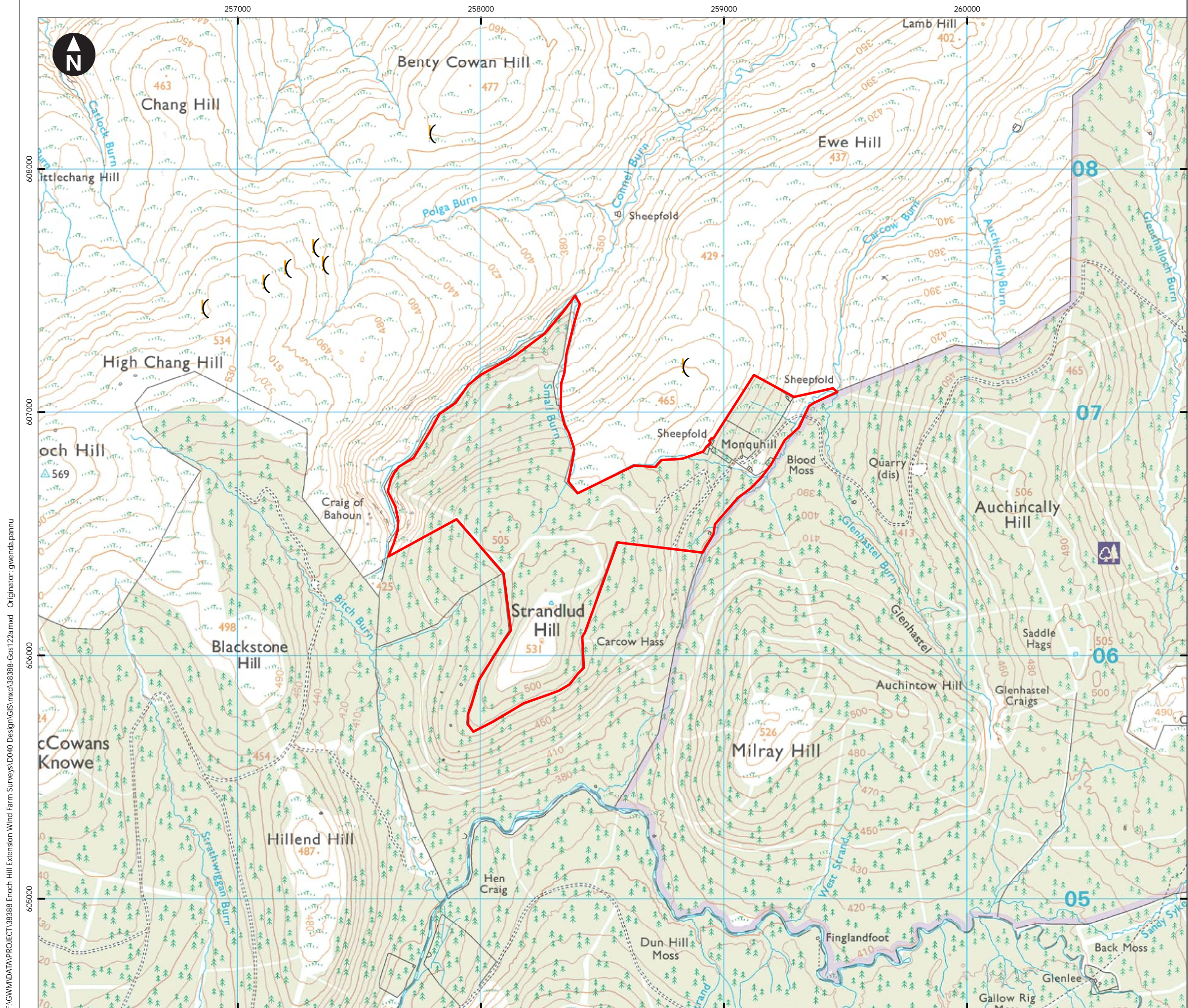

Key

- Site boundary
- (Golden plover

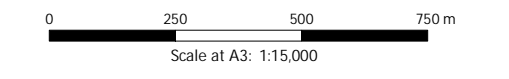

Based upon the Ordnance Survey Map with the permission of the Controller of Her Majesty's Stationery Office. © Crown Copyright. 100027856



Enoch Hill Wind Farm Extension
Baseline Ornithology Report – Winter 2017/18

Figure 4.2
Incidental records

July 2018

F:\GWM\DATA\PROJECT\38388 Enoch Hill Extension Wind Farm Surveys\DO40 Design\GIS\mxd\38388-Gost122amxd Originator: gwenda.pannu